

Rural Municipality of Corman Park

Map 3

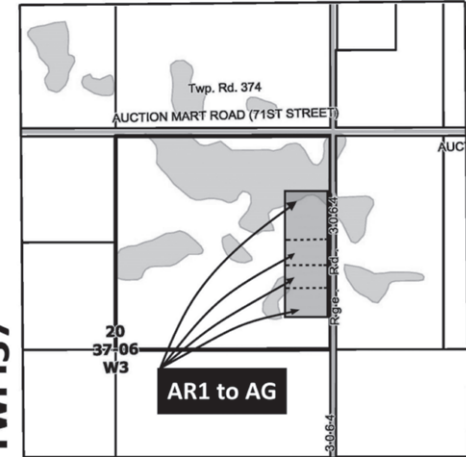

TWP. 37

RGE. 6

PUBLIC INSPECTION

Any person may inspect the proposed bylaw at the temporary R.M. of Corman Park No. 344 Office located at #15 - 2220 Northridge Drive, Saskatoon, Saskatchewan, between 8:30 a.m. and 5:00 p.m., Monday through Friday, excluding holidays, up to 5:00 p.m. on Friday December 13, 2019.

A copy of the bylaw can be viewed on the R.M. website at www.rm.cormanpark.ca.

PUBLIC HEARING

Council will hold a Public Hearing on Monday, December 16, 2019 at 11:00 a.m. in the Brass Lantern Room at the Saskatoon Inn & Conference Centre located at 2002 Airport Drive, Saskatoon, Saskatchewan to hear any person or group that wants to comment on the proposed bylaw. Any written comments received by 5:00 p.m., Tuesday, December 10, 2019 will be forwarded to Council.

Issued Friday, November 22, 2019 at the City of Saskatoon, in the Province of Saskatchewan.

Adam Tittlemore, Administrator

Map 1

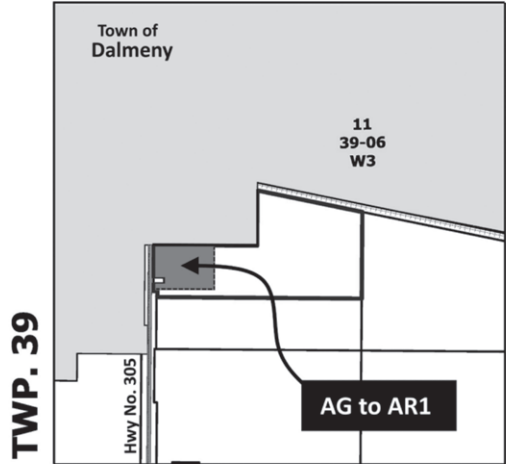

TWP. 39

RGE. 6

Map 2

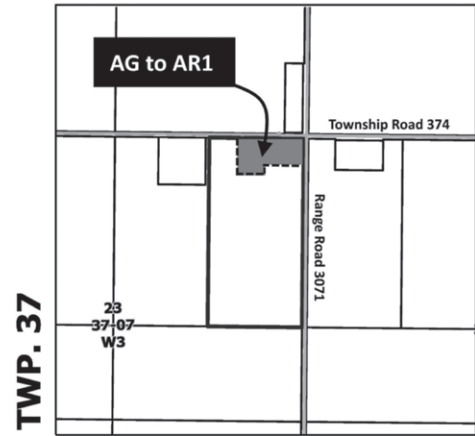

TWP. 37

RGE. 7

Public notice is hereby given that the Council of the Rural Municipality of Corman Park No. 344 intends to adopt a bylaw under The Planning and Development Act, 2007 to amend Bylaw No. 09/94, known as the R.M. of Corman Park Zoning Bylaw.

INTENT

- a) Proposed Bylaw No. 40/19 will rezone from Agricultural District (AG) to Agricultural Residential 1 District (AR1) the lands described below. Proposed Bylaw No. 40/19 will create separate title for an existing yard site.
- b) Proposed Bylaw No. 41/19 will rezone from Agricultural District (AG) to Agricultural Residential 1 District (AR1) the lands described below. Proposed Bylaw No. 41/19 will create separate title for an existing yard site.
- c) Proposed Bylaw No. 42/19 will rezone from Agricultural Residential 1 District (AR1) to Agricultural District (AG) the lands described below. Proposed Bylaw No. 42/19 will rezone portions of the land back to the appropriate zoning district as parcels that were previously proposed to be subdivided were never registered at land titles and the subdivision file has been closed.

AFFECTED LANDS

- a) The affected lands are all that portion of Parcel 'BB'; SW 11-39-6-W3 shown shaded on Map 1 (Bylaw 40/19).
- b) The affected lands are all that portion of E 1/2 NE 23-37-7-W3 shown shaded on Map 2 (Bylaw 41/19).
- c) The affected lands are all that portion of NE 20-37-6-W3 shown shaded on Map 3 (Bylaw 42/19).